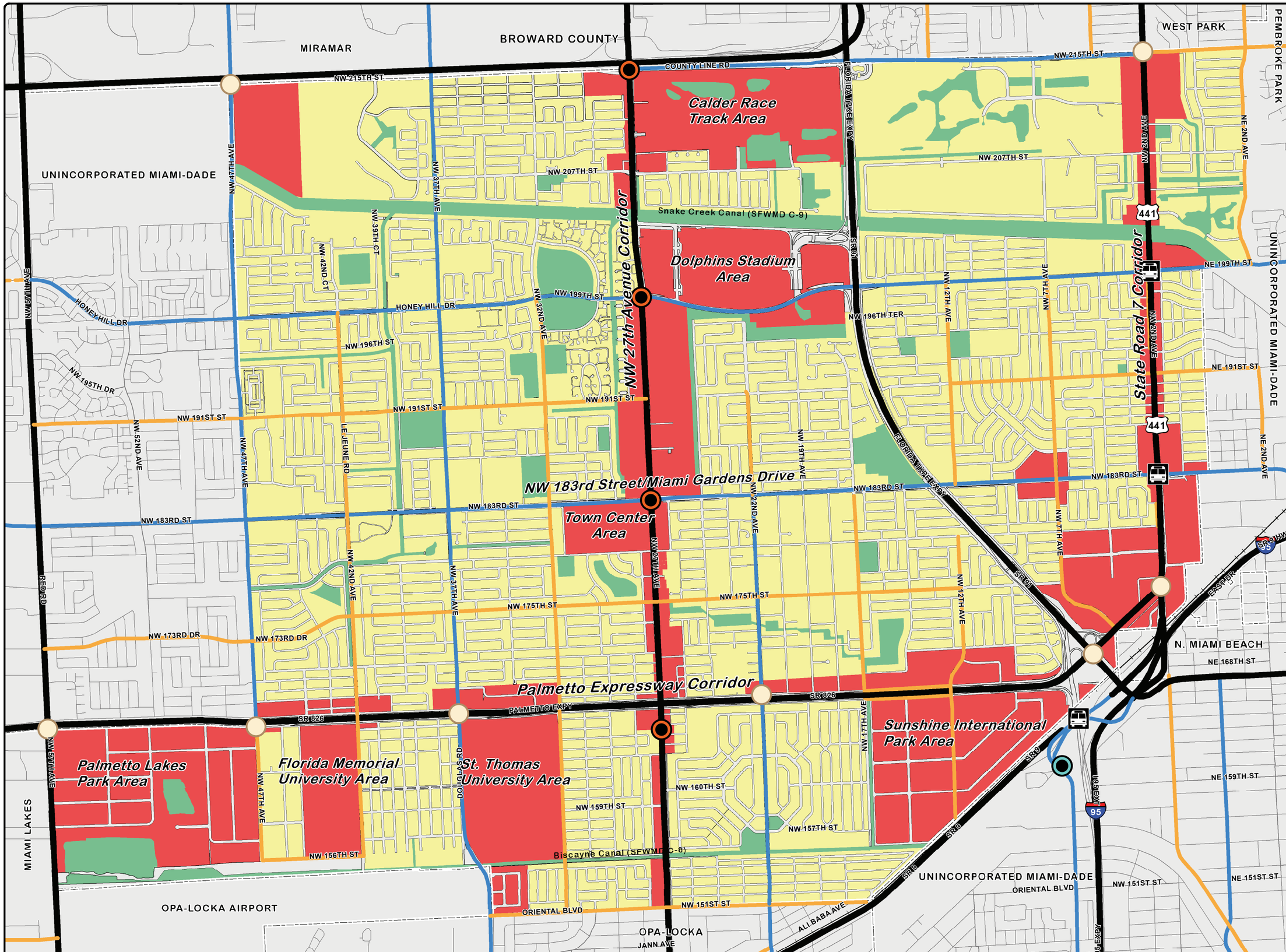

City of Miami Gardens

Future Land Use & Functional Classification of Roadways

Future Land Use

Land Use

- Commerce (2,686 ac)
- Neighborhood (6,328 ac)
- Preservation (727 ac)

Functional Classifications

Roads

- Principal Arterial
- Minor Arterial
- Collector

Arterial Intersection in Commerce Areas

- Proposed Metrorail Station
- SR-7 Fast Bus Stop
- Other Arterial Intersection

-DRAFT-

N W E S

0 0.25 0.5

Miles

Prepared by:
Development Services Department
Planning & Zoning Division

JANUARY 2006

DISCLAIMER:
Every attempt has been made to ensure the accuracy of this map. This map is not to be construed as a survery instrument. The City of Miami Gardens does not assume any liability arising from the use of this map. Users of this map should consult the planning & zoning division for verification of information provided on this map.